

Funky Smile

Fanki šypsena

Linas Rupšlaukis

Kai kas nors tau ką nors sako, o tu labai aiškiai supranti, kad tai nesąmonė, bet nenori pyktis, geriausia išeitis - kilstelti savo kietus įkaitusius nuo saulės akinius, apsidairyti ir *fankiškai* šypstelti - funky smile!

With driving funky rock feeling ♩ = 124

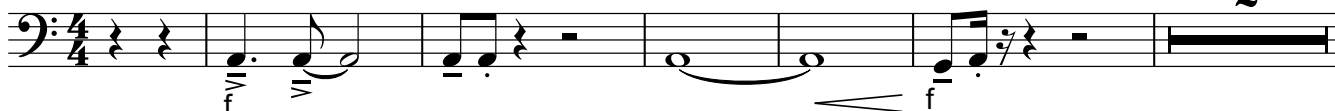
A**2**

8

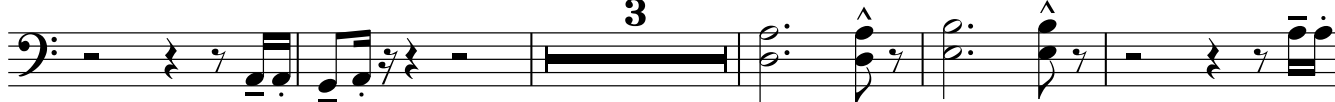
3

16

B

23

29

**C**

35

The bass line of 'The Rose Tree' is written in 3/4 time. It begins with a half note G2, followed by a quarter note G2 with an accent (^). The second measure contains a half note G2, a quarter note G2 with an accent (^), and a quarter rest. The third measure consists of a half note G2, a quarter note G2, and a quarter note F2. The fourth measure contains a half note G2, a quarter note G2, and a quarter note F2. The fifth measure is a half note G2, and the sixth measure is a half note G2.

45 **D**

45 

51 *gliss.*

- cha!

f

55 **E**

55 **L**

4

Example 55 is a bass line in D major. It begins with a whole rest, followed by a half note D2, a half note E2, a half note F#2, a half note G2, a half note A2, a half note B2, a half note C3, and a half note D3. The notes are grouped into pairs with slurs.

66

F

The bass line of 'The Rose Tree' is written in 3/4 time. It begins with a treble clef and a key signature of one flat (B-flat). The melody starts on a whole note G2, followed by a half note F2, and then a quarter note E2. The next measure contains a half note D2 and a quarter note C2. The melody then rises to a half note B1, followed by a quarter note A1. The final measure consists of a half note G1 and a quarter note F1.

86

86